



# OncoDiagnostic Laboratory, Inc.

Diagnostic Cytology, Histology, and Molecular Pathology

Cirilo F. Galang, M.D., Lab Director  
Chanho H. Park, M.D., Co-Director  
Young S. Park, M.D., Pathologist  
Han Xu, M.D., Ph.D., Pathologist  
Mahmood Aijazi, M.D., Pathologist

812 Huron Road, Suite 520, Cleveland, OH 44115 ♦ Toll Free: (877) ONCO-LAB ♦ Fax: (216) 861-1720 ♦ Website: www.oncodiagnostic.com

### Account Name & Address

ODL  
DR. CHANHO H. PARK  
812 HURON ROAD, SUITE 520  
CLEVELAND OH 44115

Fax:  
Phone: 216-861-5846

Patient Name: DOE, JANE  
Case Number: P2001-028600  
Soc. Sec. No: 2018557  
Date of Birth: 10 27 1979  
Age: 21  
Sex: F  
Collection Date: 09 04 2001  
Received Date: 09 06 2001

### Source

THINPREP-CYTOLOGY, CERV/ENDO

### Clinical Information

LMP: 8/27/01  
Previous Pathology Dx: Pap smear, 3/7/2000 - WNL

### Adequacy

Satisfactory

### Image

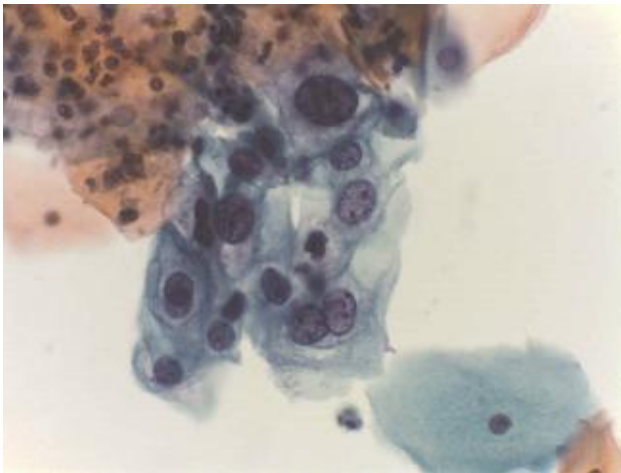

HGSIL w/HPV Effect (Mag. x400)

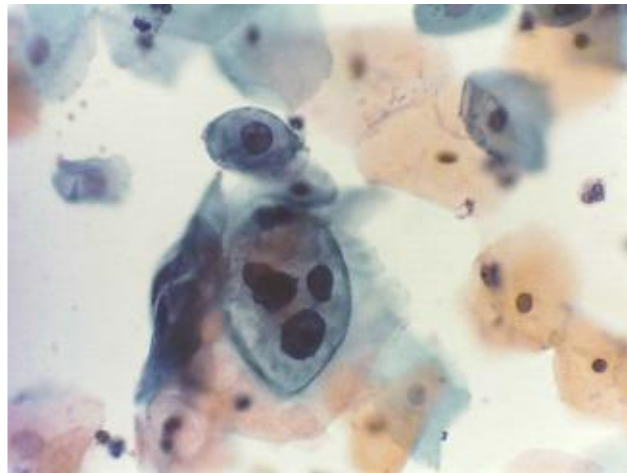

HGSIL w/HPV Effect (Mag. x400)

### Diagnosis

High grade squamous intraepithelial lesion (CIN 2 / CIN 3) associated with HPV.

CFG/piw/gr

*Chanho Park, M.D.*

CHANHO H. PARK, M.D.  
(Signed Out 12 20 2001)

### Comment

Further action recommended.